

Last Friday of the Month

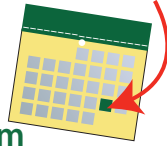

L.A. CADA Professional Training Series

Friday, March 29, 2019 • 12:30 pm–4:30 pm

L.A. CADA Bloomfield Wellness Center

11015 Bloomfield Ave., Santa Fe Springs, CA 90670

REGISTER TODAY!

Online: www.lacada.com

or Mail: Registration form below

or Call: Rachel Carrillo at 562 906-2676 x109

or Email: rcarrillo@lacada.com

Limited to 30 persons. Light snack served.

“Integrating Gender and Sexual Orientation into Inclusive Client-Centered Care” • 4 CEUs \$25

Facilitator: **John-Carlos Fabian**

Project Manager, START In-Custody Treatment, L.A. County Men’s Central Jail, Los Angeles Centers for Alcohol and Drug Abuse (L.A. CADA)

Guest Speaker: **Mister Searcy**, START Program Clinician

This training focuses on the cultural competency of the LGBTQI2-S community through working definitions and terms, lifestyle challenges and barriers, history, and current issues. By the end of this training participants will be able to:

- Define sexuality, gender expression, and gender identity
- Comfortably engage in therapy/counseling to clients/patients who identify within the LGBTQIA community
- Utilize self-managing techniques to provide client centered care

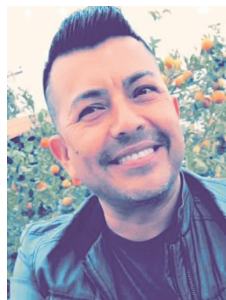

John-Carlos Fabian has been an active advocate for disease prevention and health education for over 25 years. His journey began in 1992 when he joined the Charles R. Drew University of Medicine and Science Mobile HIV/STI Testing Unit as a health educator and HIV counselor. Other projects he has worked on include joining the AIDS Service Center’s HIV/AIDS Prevention Team, providing supplemental food assistance to low-income clients, substance abuse counseling, case management, and risk-reduction services to various disenfranchised populations.

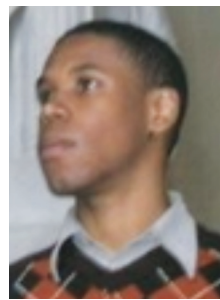

Mister Searcy is a Marriage and Family Therapist who currently works as the program clinician for the START program. He has experience working with the LGBTQIA community, as well as working in schools and outpatient rehab facilities.

REGISTER TODAY! “Integrating Gender and Sexual Orientation into Inclusive Client-Centered Care” • 4 CEUs \$25

Online: www.lacada.com

or Mail: With check or credit card information to:

L.A. CADA, 11015 Bloomfield Avenue, Santa Fe Springs, CA 90670 Attn: Rachel Carrillo

or Call: Rachel Carrillo 562 906-2676 x109 **or Email:** rcarrillo@lacada.com

First Name: _____ Last Name: _____

E-mail: _____ Phone: (_____) _____

Organization: _____

Address: _____ City: _____ State: _____ Zip: _____

Payment: Check Credit Card CC #: _____ Exp: _____ Code: _____

Name on Credit Card: _____ Signature: _____

Type of CE Credit Needed: CCAPP CADTP License / Certification # _____

LOS ANGELES CENTERS FOR ALCOHOL AND DRUG ABUSE